Source: Institute for Clinical Systems Improvement (ICSI). Adult low back pain. Bloomington (MN): Institute for Clinical Systems Improvement (ICSI); 2008 November. 66 p.

Adult Low Back Pain

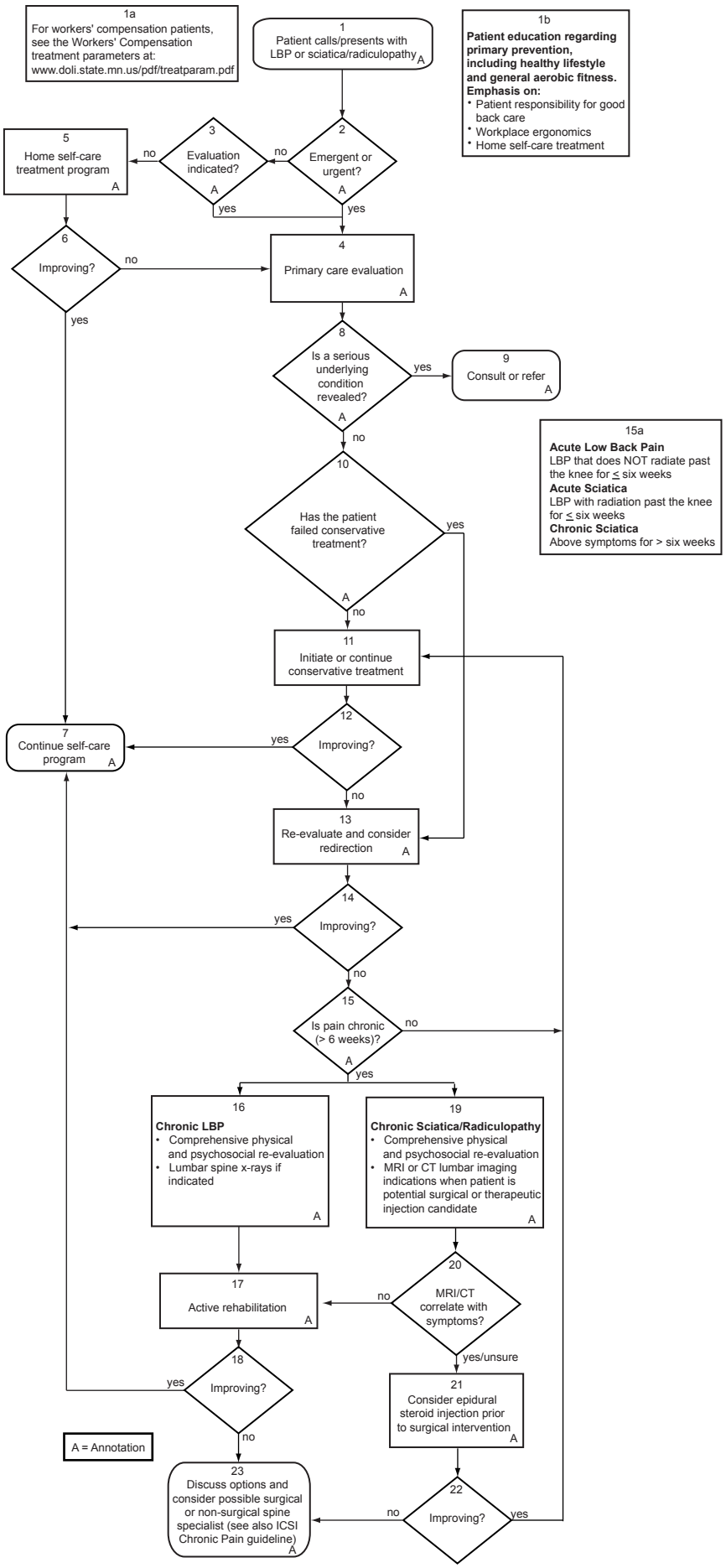

All copyrights are reserved by the Institute for Clinical Systems Improvement, Inc.