Source: Institute for Clinical Systems Improvement (ICSI). Initial management of abnormal cervical cytology (Pap smear) and HPV testing. Bloomington (MN): Institute for Clinical Systems Improvement (ICSI); 2008 October. 32 p.

Initial Management of Abnormal Cervical Cytology (Pap Smear) and HPV Testing

Benign Endometrial Cells (BEC) Algorithm

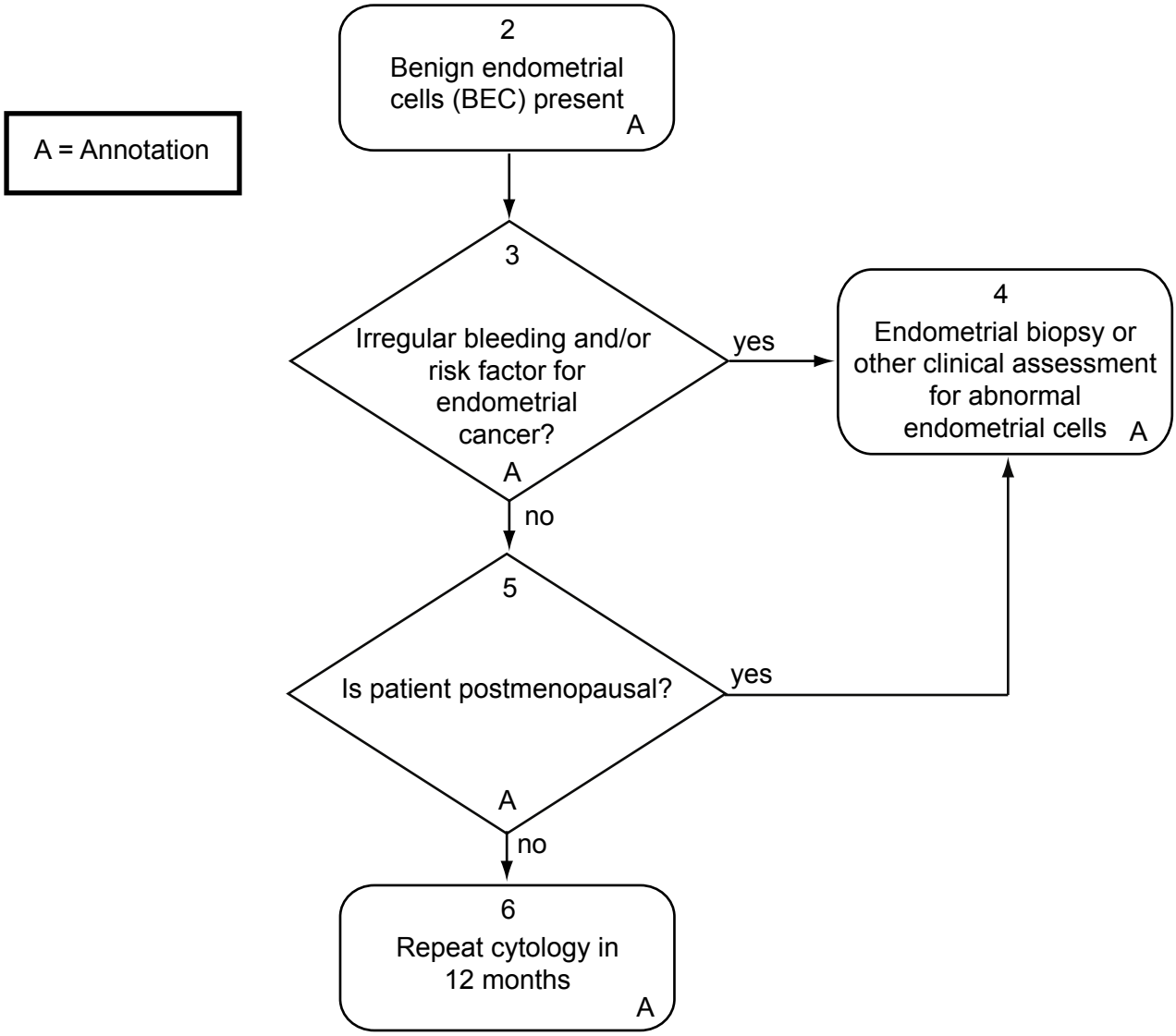

All copyrights are reserved by the Institute for Clinical Systems Improvement, Inc.